

# Blue Moon

Female Vocal with Big Band

*Arranged by Darrell Holt*

FEMALE VOCAL WITH BIG BAND 5/4/4/4

## INSTRUMENTATION:

ALTO 1  
ALTO 2  
TENOR 1  
TENOR 2  
BARITONE  
TRUMPET 1  
TRUMPET 2  
TRUMPET 3  
TRUMPET 4  
TROMBONE 1  
TROMBONE 2  
TROMBONE 3  
TROMBONE 4  
GUITAR/PIANO  
BASS  
DRUMS

# Blue Moon

Female Vocal with Big Band

Arranged by Darrell Holt

VOCAL

Ballad 12/8 Feel

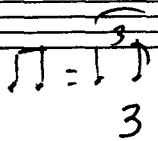

A

Blue moon

— you saw me standing A-lone — with-out A dreamin my heart

without A love of my own Blue

MOON — you knew just what I was there for — you heard me saying a prayer

C. *f.* For — some one I really could care for — AND then there

Sud-den-ly ap-peared be-fore me — The on-ly one my Arms will ever

hold — I heard some-bo-dy whisper please a — done me — AND when I

looked — The moon had turned to gold — Blue — moon

*ff* Now I'm NO longer A — lone — with-out A dreamin my heart

without A love of my own

Vocal (p.2)

Blue Moon

E 8 F 7

And then there

D.S.  
AL CODA

CODA

without a love of my own Blue moon

# Blue Moon

Female Vocal with Big Band

Arranged by Darrell Holt

1st ALTO SAX

Ballad 12/8 Feel 1 1 = 1 5

1st ALTO SAX (p.2)

Blue Moon

**E** unis

**f**

**ff**

**mf**

**ff**

**D.S.**  
**AL CODA**

**CODA**

**mp**

**mf**

# Blue Moon

2ND ALTO SAX

Female Vocal with Big Band

Arranged by Darrell Holt

All Ad  $\frac{12}{8}$  Feel  $\text{♩} = \text{♩}!$

- Staff 2:** Features a section labeled **A** with the instruction *UNIS.* (unison).

2ND ALTO SAX (p.2)

Blue Moon

# Blue Moon

1ST TENOR SAX

Female Vocal with Big Band

Arranged by Darrell Holt

Ballad 12/8 Feel ♩ = 1 ♩

1ST TENOR SAX (p.2)

Blue Moon

**E** unis <sup>3</sup>  
*f*  
**F** <sup>3</sup> <sup>7</sup> <sup>^</sup> <sup>-</sup> <sup>7</sup>  
*ff* *mf* *f*  
*ff*  
D.S.  
AL CADA

**CODA** <sup>A</sup> <sup>A</sup> (unis) <sup>A</sup>  
*mp* *mf*

# Blue Moon

2ND TENOR SAX

Female Vocal with Big Band

Arranged by Darrell Holt

Ballad 12/8 Feel

- Staff 2:** Features a boxed section labeled 'A.' with the instruction 'unis.' (unison).

2ND TENOR (p. 2)

Blue Moon

E. (unis.)

D.S.  
AL CODA

CODA

Four empty musical staves at the bottom of the page.

# Blue Moon

Female Vocal with Big Band

Arranged by Darrell Holt

BARI SAX

Ballad 12/8 Feel ♩ = ♩♩

Five sets of empty musical staves, each consisting of a treble clef staff and a bass clef staff, arranged vertically.

# Blue Moon

Female Vocal with Big Band

Arranged by Darrell Holt

1st Trumpet

Ballad 12/8 Feel ♩ = ♩

Handwritten musical score for 1st Trumpet, featuring six systems of music (A-F) with various annotations and dynamics.

- System B:** Includes a circled 'B', a '6', and a circled '3'. Dynamics range from *mf* to *f*. Includes the note "(HARMON) 1" with "NO STEM" written below.
- System C:** Includes a circled 'C' and a circled 'f'. Dynamics range from *mf* to *f*.
- System D:** Includes a circled 'D', a circled '3', and "(HARMON)". Dynamics range from *mf* to *ff*.
- System E:** Includes a circled 'E', a circled '1', and "(ff)". Dynamics range from *mf* to *mp* to *ff*.
- System F:** Includes a circled 'F' and "(Solo)". Chord annotations include:  $(\text{and } \text{lib}) \text{Cmaj}^9 \text{B}^7(\text{b}9) \text{A}^7(\text{b}9) \text{Dmi}^7 \text{G}^13 \text{Cmaj}^7 \text{Bb}^13 \text{A}^7(\text{b}9) \text{Eb}^9 \text{Dmi}^7 \text{G}^13$ . Dynamics range from *mf* to *f*.

D.S.  
AL CODA

1st Trumpet (p. 2) Blue moon

CODA

# Blue Moon

2ND Trumpet

Female Vocal with Big Band

Arranged by Darrell Holt

Ballad 12/8 Feel  $\text{♩} = \text{!} \text{!} \text{!}$

(f) *ff*

D.S.  
AL CODA

2ND Trumpet (p.2)

Blue Moon

CODA

2

(st. 8ths)

mp mf

# Blue Moon

Female Vocal with Big Band

Arranged by Darrell Holt

3rd TRUMPET

Ballad 12/8 Feel ♩ = ♪

D.S.  
A.L. CODA

3<sup>rd</sup> Trumpet

Blue Moon

# Blue Moon

4th Trumpet

Female Vocal with Big Band

Arranged by Darrell Holt

Ballad 12/8 Feel

D.S.  
AL CODA

4th Trumpet (p. 2)

Blue Moon

CODA

2

ST. 8th S

f

mp

mf

# Blue Moon

1st Trombone

Female Vocal with Big Band

Arranged by Darrell Holt

Ballad 12/8 Feel

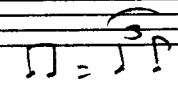

Eleventh staff of music, including dynamic markings *Mf* and *f*.

D.S.  
A.L. CODA

1st Trombone (p.2)

Blue Moon

CODA

A

e

f

b f

mf

# Blue Moon

2ND Trombone

Female Vocal with Big Band

Arranged by Darrell Holt

Ballad 12/8 Feel  $\text{♩} = \text{♩} \text{♩}$

D.S.  
AL CODA

2ND Trombone (p-2)

Blue Moon

CODA

*p* *f* *mf*

# Blue Moon

3rd Trombone

Female Vocal with Big Band

Arranged by Darrell Holt

Ballad 12/8 Feel

3D

3rd Trombone (p. 2)

Blue Moon

CODA

*f* *mf*

# Blue Moon

4th Trombone

Female Vocal with Big Band

Arranged by Darrell Holt

Ballad 12/8 Feel  $\text{♩} = \text{♩}$

Eleventh staff of music, featuring a dynamic marking of *f* and a crescendo to *ff*.

D.S.  
AL CODA

4th Trombone (p. 2)

Blue Moon

CODA

# Blue Moon

Female Vocal with Big Band

Arranged by Darrell Holt

(PIANO - GUITAR)

Ballad 12/8 Feel  $\text{♩} = \text{♩}$   $\text{♩} = \text{♩}$

$Bb6/9$   $Ab13$   $G13$   $G^{9(+5)}$   $G^9$   $Cmi^7$   $C\phi^7(9)$   $D_7^{(9)}$   $G^7(b9)$

*f*  $Cmi^9$   $F13(b9)$   $F13(b9)$  **A**  $Bbma^9$   $G^7(b9)$   $Cmi^7$   $F7$   $F^7/Eb$

$Dmi^7$   $G^9$   $Cmi^7$  *mf*  $F^9$   $F^7/Eb$   $Dmi^7$   $G^7(b9)$

$Cmi^9$   $Cmi^7/F$   $Bbma^9/F$  (pedal)  $C\phi^7/F$

**B**  $Bbma^9$   $Gmi^7$   $Cmi^7(sus)$   $F^9$  *f*  $Bbma^9$   $Ab13$   $G^7(b9)$   $G^7(+5)$

*mf*  $Cmi^7(sus)$   $F^9$   $F^7/Eb$   $D\phi^7$   $G^7(b9)$   $G^7(b9)$   $Cmi^9$   $Cmi^7/F$

$Bb6/9$   $Ab13$   $A13$   $Bb13$

**C** *f*  $Cmi^7/F$   $F13(b9)$   $Bbma^9/F$   $G^7(b9)/F$   $Cmi^7/F$   $F13(b9)$   $Bbma^9/F$   $E9(b5)$

*mf*  $Ebmi^9$   $Ab13$   $Dbma^9$   $Bbmi^7$   $Gmi^9$   $C13$   $Cmi^7/F$   $F13(b9)$

**D**  $Bbma^9$   $A7(b9)$   $Ab9(+11)$   $G^7(b9)$   $Cmi^9(11)$   $F13$   $Bbma^9$   $Ab13\#$   $G^7(b9)$   $Cmi^7(sus)$

*mp* *mf*

PIANO-Guitar (p.2)

Blue Moon

F13 A7/Eb Dmi7 G7(b9) Cmi9 Cmi7/F

Bbmaj9 Gmi9 Cmi7 F13(b9) Bbmaj9 G7(b9)

Cmi7 F13 Dmi7 G7(+9 +5) Cmi7 F13

Ab9(11) G7(b9) Gb9(+5) Cmi7/F Bb6/9 G7(+9 +5) Cmi9

Dmi7 Ebmaj9 Cmi7/F Bbmaj9 A7(b9/b5) Ab13 G7(b9) Cmi11 F13

Bbmaj9 Ab13 G7(b9) Db9 Cmi11 mf f F13 A7/Eb Dmi7 G7(b9) G7(b9)

Cmi9 Cmi7/F Bb6/9 Ab13 A13 Bb13

**ff** D.S.  
AL CODA

**CODA** Cmi9 Cmi7/F Ebmi9 Ab13 Dbmaj9 cbmaj9 Bbmaj9(add6)

**f** **mf**

# Blue Moon

Female Vocal with Big Band

Arranged by Darrell Holt

(PIANO - GUITAR)

Ballad 12/8 Feel  $\text{♩} = \text{♩}$   $\text{♩} = \text{♩}$

$Bb6/9$   $Ab13$   $G13$   $G^{9(+5)}$   $G^9$   $Cmi^7$   $C\phi^7(9)$   $D_7^{(9)}$   $G^7(b9)$

*f*  $Cmi^9$   $F13(b9)$   $F13(b9)$  **A**  $Bbma^9$   $G^7(b9)$   $Cmi^7$   $F^7$   $F^7/Eb$

$Dmi^7$   $G^9$   $Cmi^7$   $F^9$   $F^7/Eb$   $Dmi^7$   $G^7(b9)$

$Cmi^9$   $Cmi^7/F$   $Bbma^9/F$  (pedal)  $C\phi^7/F$

**B**  $Bbma^9$   $Gmi^7$   $Cmi^7(sus)$   $F^9$   $Bbma^9$   $Ab13$   $G^7(b9)$   $G^7(+5)$

*mf*  $Cmi^7(sus)$   $F^9$   $F^7/Eb$   $D\phi^7$   $G^7(b9)$   $G^7(b9)$   $Cmi^9$   $Cmi^7/F$

$Bb6/9$   $Ab13$   $A13$   $Bb13$

**C**  $Cmi^7/F$   $F13(b9)$   $Bbma^9/F$   $G^7(b9)/F$   $Cmi^7/F$   $F13(b9)$   $Bbma^9/F$   $E9(b5)$

$Ebmi^9$   $Ab13$   $Dbma^9$   $Bbmi^7$   $Gmi^9$   $C13$   $Cmi^7/F$   $F13(b9)$

**D**  $Bbma^9$   $A^7(b9)$   $Ab9(+11)$   $G^7(b9)$   $Cmi^9(11)$   $F13$   $Bbma^9$   $Ab13\#$   $G^7(b9)$   $Cmi^7(sus)$

*mp* *mf*

PIANO-Guitar (p.2)

Blue Moon

F13 A7/Eb Dmi7 G7(b9) Cmi9 Cmi7/F

Bbmaj9 Gmi9 Cmi7 F13(b9) Bbmaj9 G7(b9)

Cmi7 F13 Dmi7 G7(+9 +5) Cmi7 F13

Ab9 (411) G7(b9) Gb9(+5) Cmi7/F Bb6/9 G7(+9 +5) Cmi9

Dmi7 Ebmaj9 Cmi7/F Bbmaj9 A7(b9/b5) Ab13 G7(b9) Cmi11 F13

Bbmaj9 Ab13 G7(b9) Db9 Cmi11 mf f F13 A7/Eb Dmi7 G7(b9) G7(b9)

Cmi9 Cmi7/F Bb6/9 Ab13 A13 Bb13

**ff** D.S.  
AL CODA

**COVA** Cmi9 Cmi7/F Ebmi9 Ab13 Dbmaj9 Cbmaj9 Bbmaj9(add6)

**f** **mf**

# Blue Moon

Female Vocal with Big Band

Arranged by Darrell Holt

BASS

Ballad 12/8 Feel  $\text{♩} = \text{♩} \downarrow$

Section A, first staff. Starts with a box labeled 'A.' and a dynamic marking of *f*. The melody continues with quarter and eighth notes, including a triplet of eighth notes in the second measure. A dynamic marking of *mf* is placed below the first measure.

Section B, first staff. Starts with a box labeled 'B.' and a dynamic marking of *f*. The melody features quarter and eighth notes. A dynamic marking of *mf* is placed below the second measure.

Section C, first staff. Starts with a box labeled 'C.' and a dynamic marking of *f*. The melody consists of eighth notes with accents (>) above them. A dynamic marking of *mf* is placed below the second measure.

Section D, first staff. Starts with a box labeled 'D.' and a dynamic marking of *mp*. The melody consists of quarter and eighth notes. A dynamic marking of *mf* is placed below the second measure.

Section E, first staff. Starts with a box labeled 'E.' and a dynamic marking of *f*. The melody consists of quarter and eighth notes.

BASS (p. 2)

Blue Moon

# Blue Moon

Female Vocal with Big Band

Arranged by Darrell Holt

Drums

Ballad 12/8 Feel

Drums (p. 2)

Blue Moon

(Play stranger!)

